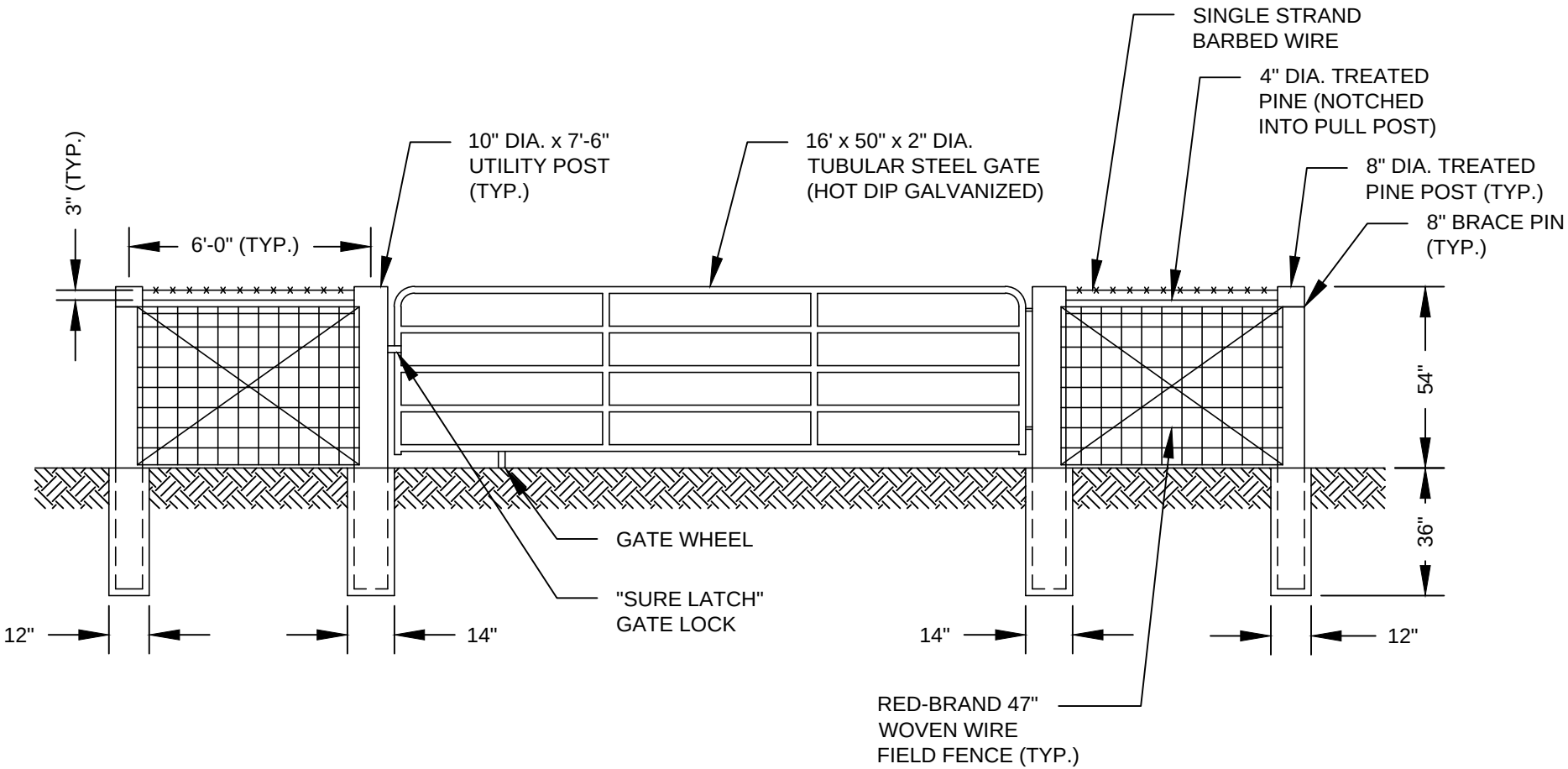

NOTES:

1. FENCE POSTS SHALL BE EMBEDDED IN CLASS "B" CONCRETE.

2. WOVEN WIRE FIELD FENCE SHALL BE ATTACHED TO FENCE POSTS WITH 1¼" GALVANIZED STAPLES.

HENRY COUNTY WATER & SEWERAGE AUTHORITY

SEWER EASEMENT ACCESS GATE

REVISED: 01/01/2012

SCALE: N.T.S.

DETAIL NO.

S37